

REVISED PLAN OF THE PROPOSED CONSTRUCTION AT DOOR NO 27/1  
(OLD DOOR NO 68) R.S. NO 1138/3 NARASIER STREET, OLD WASHERMENPET  
MADRAS-21, BLOCK NO 20, DIVISION NO 20, ZONE II, FOR DWELLING PURPOSE.

SCALE :- 1CM = 1MTR.

OWNERS: N. ABDUL HAMEED & A. NOORJAHAN BEEVI.

**SPECIFICATION:**  
EARTH WORK EXCAVATION  
SAND FILLING  
M/C CONCRETE IN C.M. 1:4:10 USING 1/2" BQ JELLY  
RCC WORK IN C.M. 1:2:4 USING 3/4" BQ JELLY AND  
NECESSARY REINFORCEMENT.  
3/4" STOCK BRICK WORK IN C.M. 1:1:6.  
PLASTERING IN C.M. 1:4: 1/2" THICK.  
FLOORING BASE WITH 3/4" BRICK JELLY CONCRETE  
IN C.M. 1:4:8, 4" THICK.  
MOSAIC TILED FLOORING.  
GRAMOLITHIC FLOORING 1/2" THICK IN C.M. 1:2:4  
FOR OPEN TO SKY.  
PAINTING AND COLOUR WASHING -  
WETHERING COURSE.

**SCHEDULE OF JOINERY:**

- D. DOOR
- W. WINDOW
- D<sub>1</sub> DOOR 3'-6" x 7'-0"
- D<sub>2</sub> DOOR 3'-0" x 7'-0"
- W<sub>1</sub> WINDOW 5'-0" x 4'-6"
- W<sub>2</sub> WINDOW 2'-3" x 4'-6"
- W<sub>3</sub> WINDOW 4'-0" x 4'-6"
- W<sub>4</sub> WINDOW 3'-0" x 4'-6"
- V VENTILATOR 3' x 3'
- J. JALY (R.C.C. JALY WORK)

**REFERENCE:**

EXTENT OF PLOT 101.6 m<sup>2</sup>  
GROUND FLOOR 65 m<sup>2</sup>  
FIRST FLOOR 65 m<sup>2</sup>  
TERRACE FLOOR 11.7 m<sup>2</sup>  
PLOT COVERAGE 64%  
FLOOR AREA RATIO 1:4.

**COLOUR INDEX:**

SITE BOUNDARY  
PROPOSED WORK  
PUBLIC ROAD



2nd revised  
scouting plan  
A2/23991/94  
9/3/95

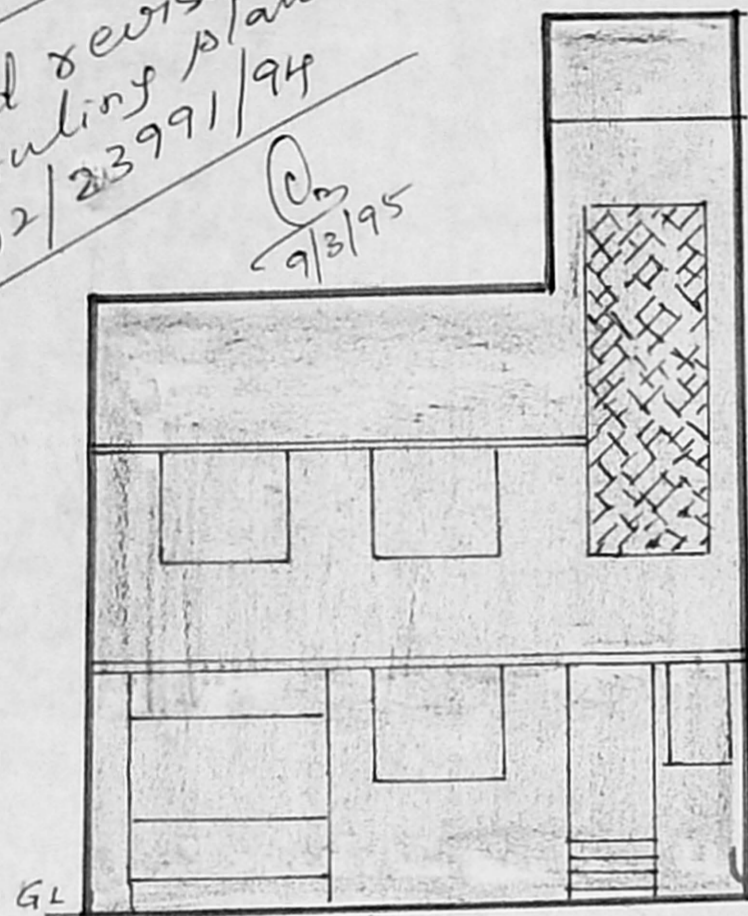

FRONT ELEVATION

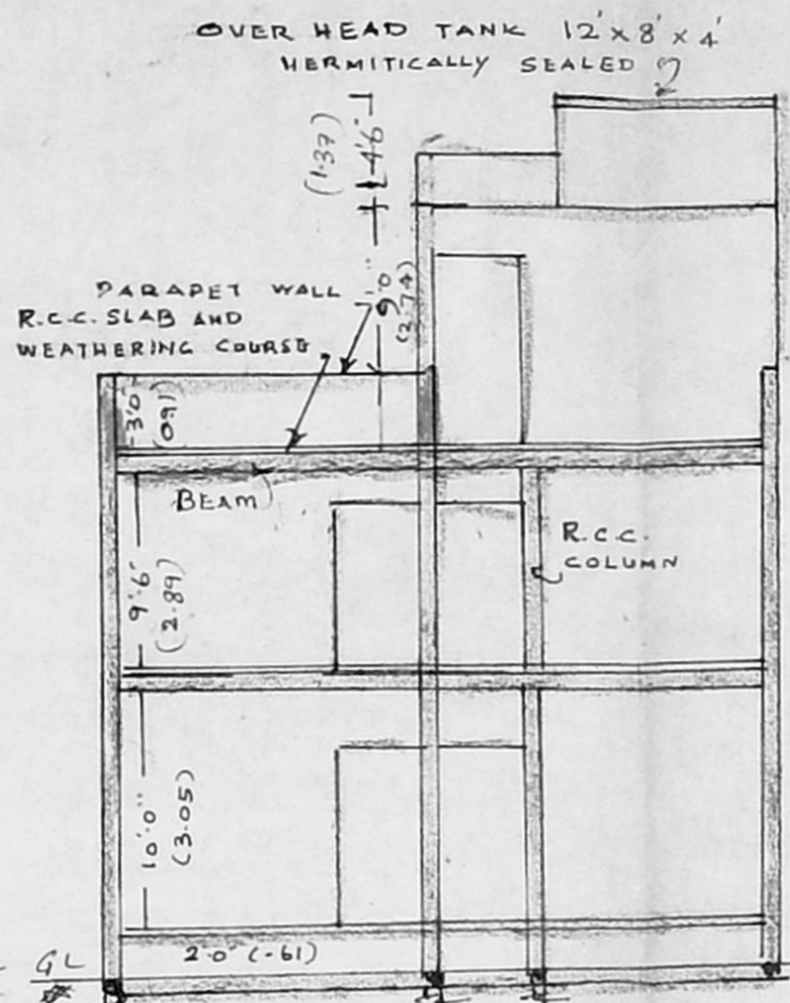

SECTION ON AB

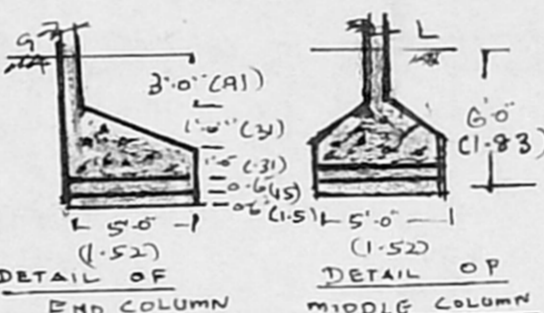
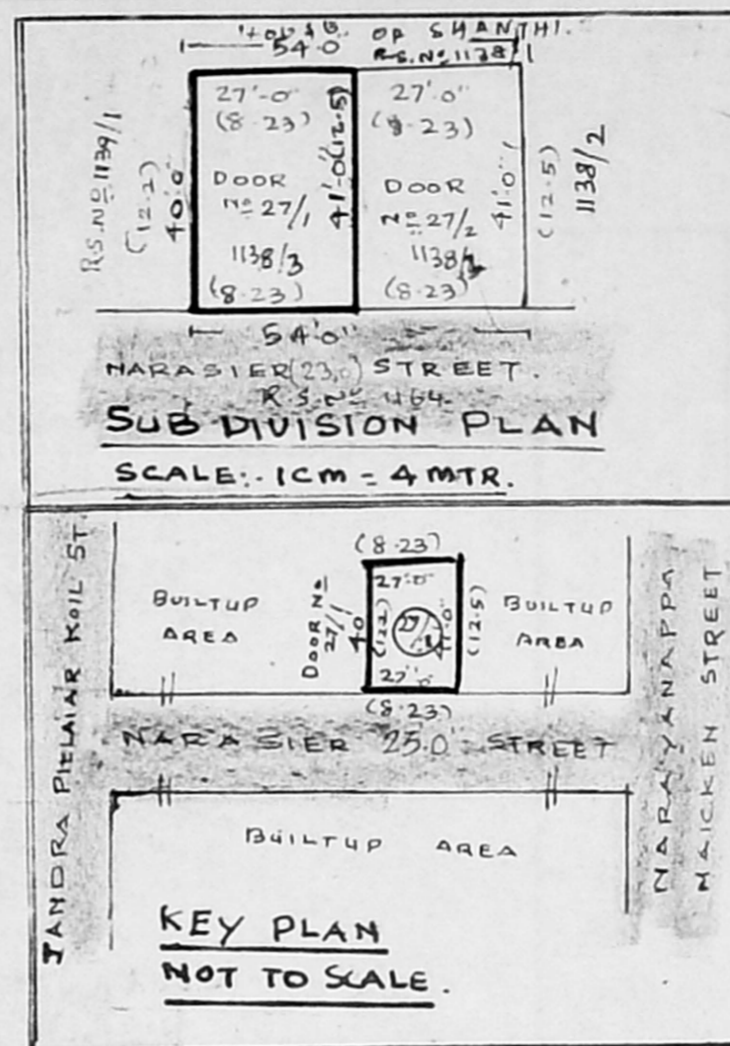

FOUNDATION DETAILS

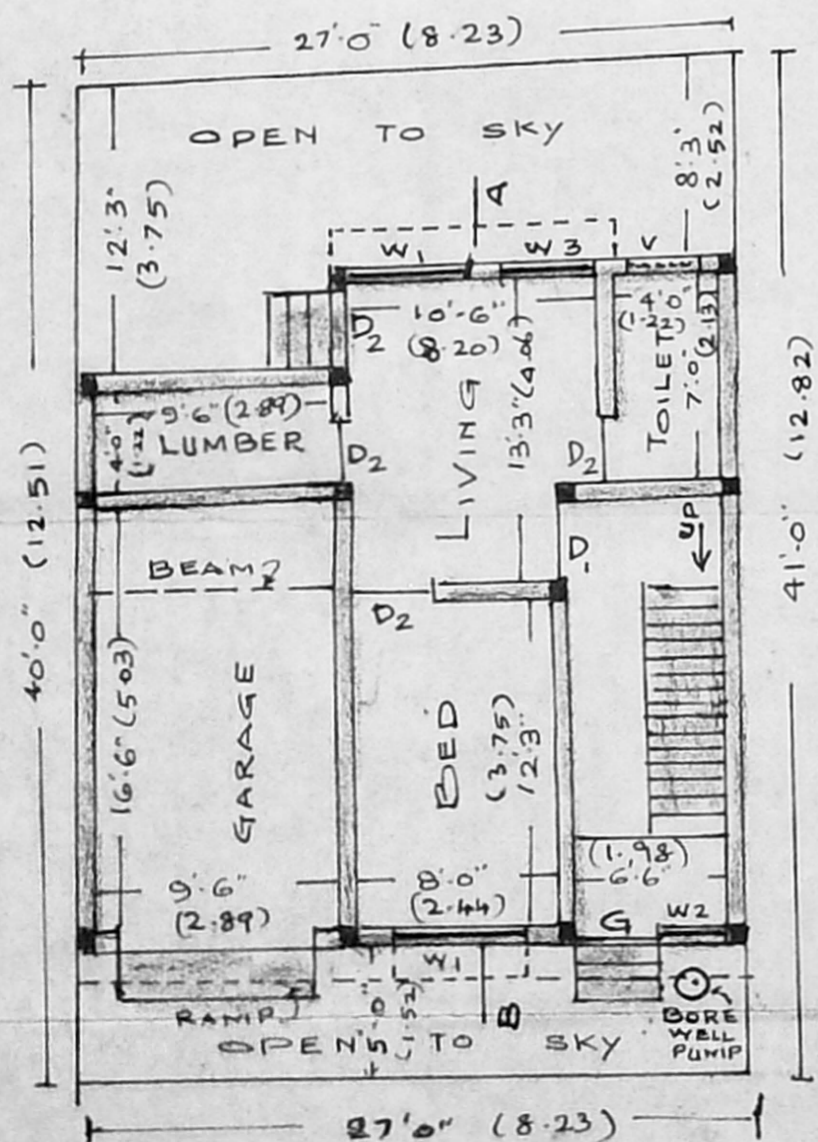

GROUND FLOOR PLAN

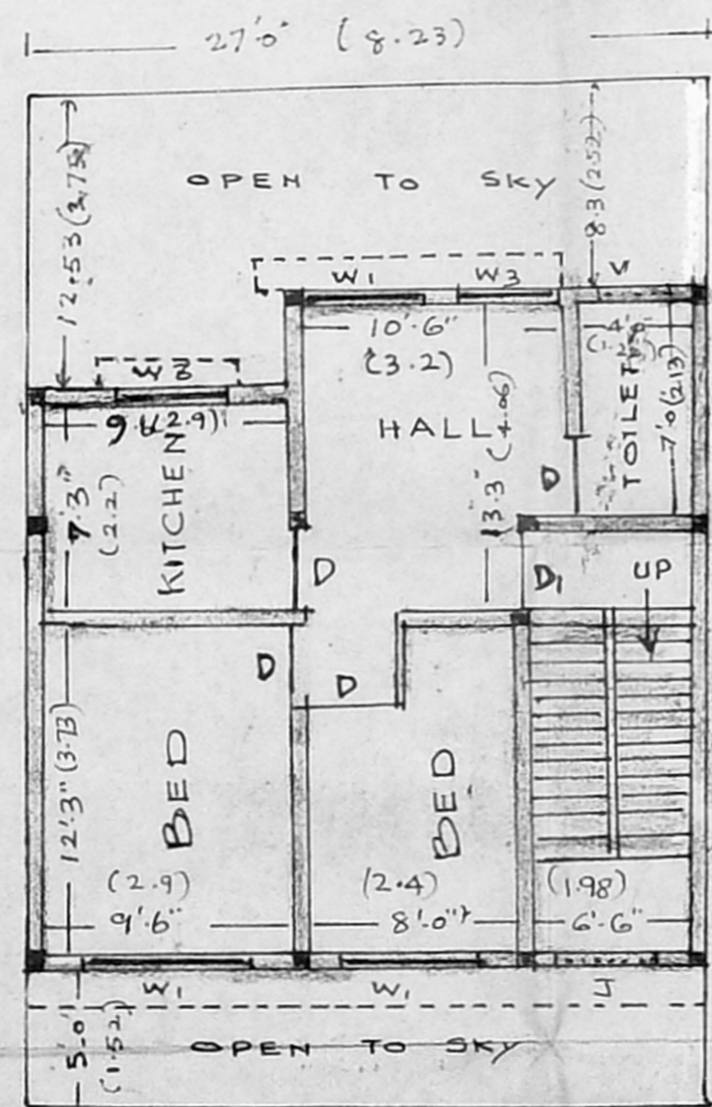

FIRST FLOOR PLAN

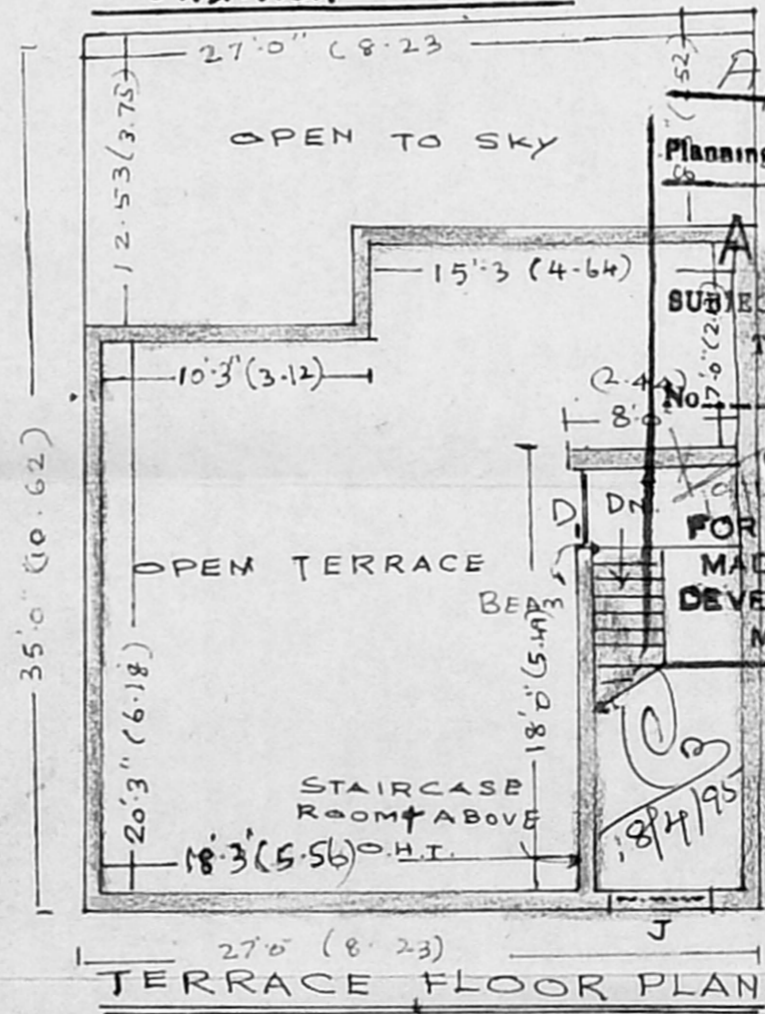

TERRACE FLOOR PLAN

A/17722/202/95  
Planning Permit No. 4/95  
**APPROVED**  
SUBJECT TO THE CONDITIONS IN  
THIS OFFICE LETTER.  
No. A2/2398/D/14/95  
FOR MEMBER SECRETARY  
MADRAS METROPOLITAN  
DEVELOPMENT AUTHORITY  
MADRAS - 600 008.

1. N. Abdul Hameed  
2. A. Noorjahan Beevi  
OWNERS.

S. KUMARAVEL,  
LICENSED SURVEYOR No. 151,  
CORPORATION OF MADRAS.  
4/68, KAVIARASU KANNADASAN NAGAR  
KONINGATTU, MADRAS-600 051.